

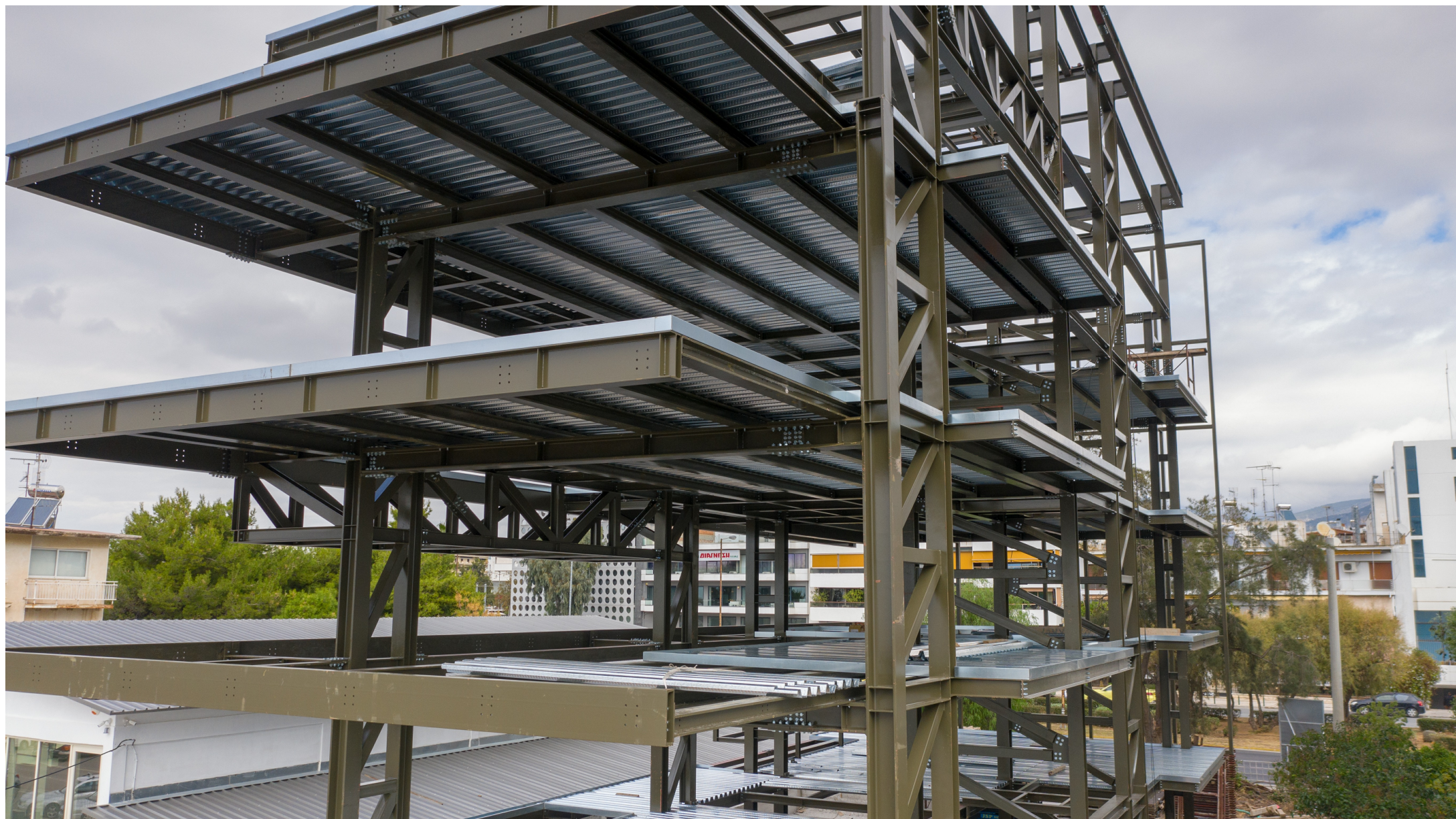

VOUTSADAKIS
STRUCTURAL STEEL
CONSTRUCTIONS
1969



1476-00

FIVE-STOREY APARTMENT BUILDING - N.TSOLKAS LP

New apartment building with a total area of 1300sqm. on the beach of Glyfada. The project includes the design, industrialization, painting and erection of the steel load-bearing structure of a five-storey apartment building as well as the supply and installation of shear studs and the permanent steel formwork of the composite slabs of its roofs.

CLIENT	N.TSOLKAS LP
LOCATION	GLYFADA
YEAR OF CONSTRUCTION	2020
WEIGHT	200 TN

Ntampasi Str., St.Thomas Place, 32011

Inofita Boeotia

HELLENIC BUS. REGISTRY No: 13674517000