

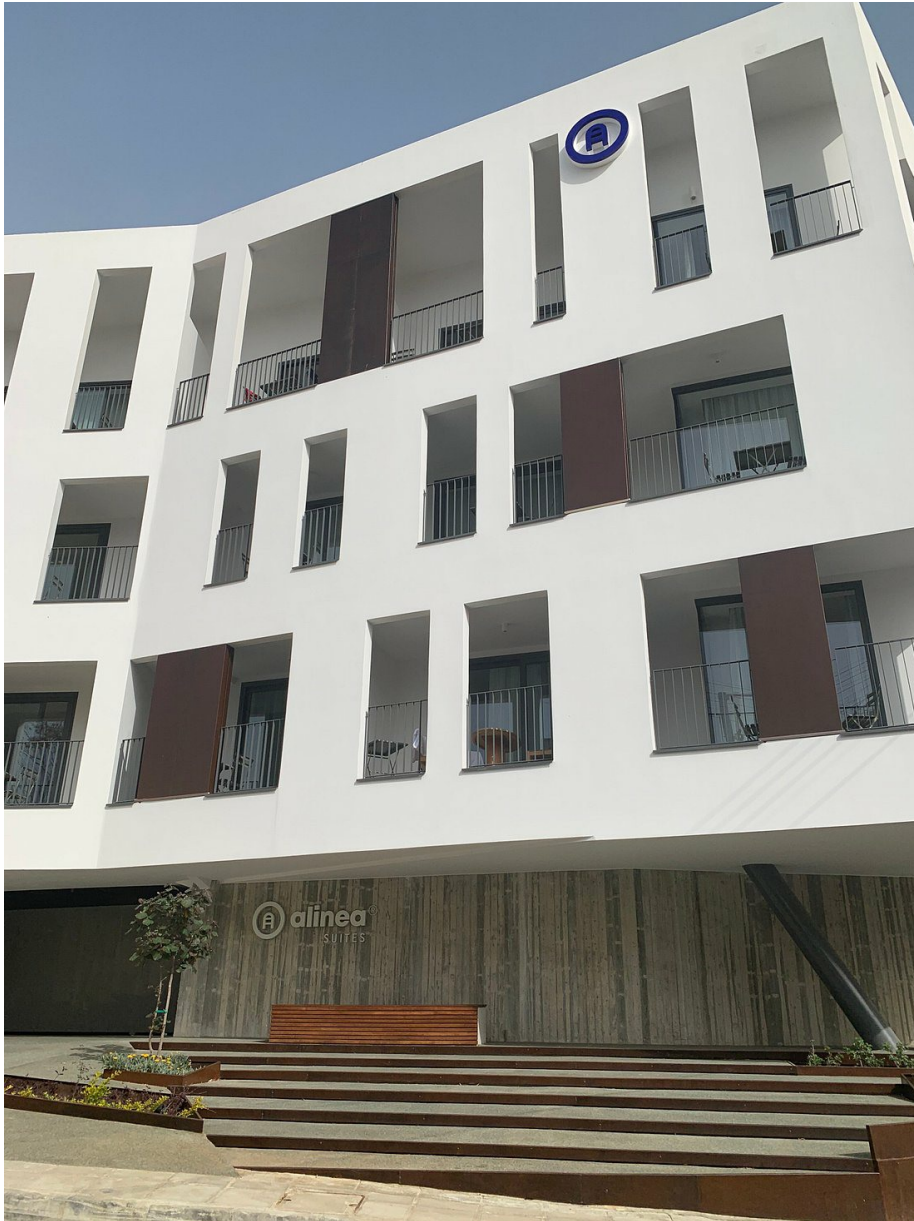

## VOUTSADAKIS

STRUCTURAL STEEL  
CONSTRUCTIONS

1969



METAL BUILDING STRUCTURES

## ALINEA SUITES

Alinea Suites - Multi-storey apartment building with a total area of 2500 sq.m. in the center of the old town of Limassol. On the three floors of the building are distributed 30 apartments with noteworthy natural and artificial lighting. The project includes the design, supply and installation of the metal frame of the building, including the permanent formwork of the composite floors.

CLIENT	COMPASS DEVELOPERS LTD
LOCATION	LIMASSOL CENTER
YEAR OF CONSTRUCTION	2019
DIMENSIONS	2500 sqm

Ntampasi Str., St.Thomas Place, 32011

Inofita Boeotia

HELLENIC BUS. REGISTRY No: 13674517000